

**PARKING:**  
TOTAL STALLS PROPOSED: 24

**CALCULATION:**  
19 TOTAL SUITES & 5 TOTAL EMPLOYEES  
TOTAL STALLS REQUIRED: 24

**WIND TURBINE:**  
PROPOSED TURBINE TOWER TO BE 151'-6" FT (INCLUDING FULLY EXTENDED BLADE) IN HEIGHT W/ 50 KWATT POWER GENERATING TURBINE (MODEL: ENDURANCE E-3120)

**POWTS DESCRIPTION:**  
THE SANITARY SYSTEM WILL BE DESIGNED PER COUNTY & STATE SPECIFICATIONS. THE EXISTING SYSTEM WILL REMAIN IN PLACE TO TREAT THE EXISTING RESIDENCE, IT WILL BE EXPANDED TO THE WEST TO TREAT THE REMAINDER OF THE PROPOSED HOTEL/SUITES. THE MOUND SYSTEM BEING PROPOSED FOR THIS WILL BE A PRESSURIZED AEROBICALLY PRE-TREATED SYSTEM WITH A TIME DOSING FLOW EQUALIZATION TANK TO EQUALIZE THE FLOW'S PEAKS AND...

NOTE: RWR = RAIN WATER RECLAMATION CONTAINMENT SYSTEM

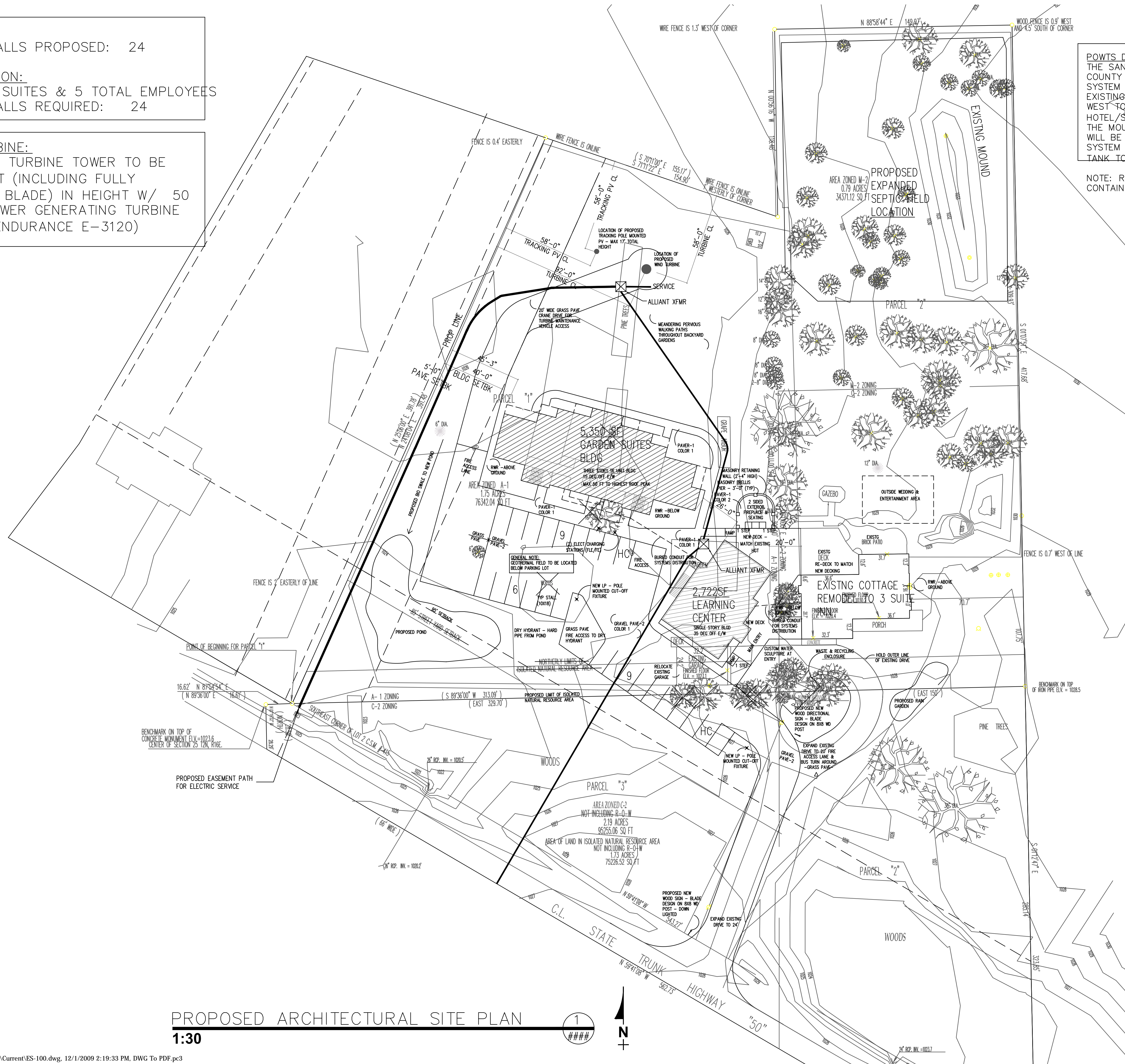

PROPOSED ARCHITECTURAL SITE PLAN  
1  
###

**FAITH TECHNOLOGIES**  
ELECTRICAL CONTRACTOR

2662 American Drive, P.O. Box 627  
Appleton, WI 54912-0627  
(920) 225-6500 office  
www.faithtech.com

GREEN LEAF INN  
5072 HIGHWAY 50  
DELAVAN, WI  
SITE PLAN

THIS DRAWING IS THE EXCLUSIVE PROPERTY OF FAITH TECHNOLOGIES, INC. AND WAS PREPARED FOR THE EXCLUSIVE USE OF FAITH TECHNOLOGIES, INC. FOR THE SERVICES PERFORMED BY FAITH TECHNOLOGIES, INC. NO USE, REPRODUCTION, OR DUPLICATION OF THIS DRAWING, IN PART OR WHOLE, MAY BE MADE WITHOUT WRITTEN PERMISSION OF FAITH TECHNOLOGIES, INC.

NO.	REVISIONS:
DATE:	
DRAWN BY:	MAL
CHECKED BY:	
APPROVED BY:	
FIELD TECH:	
DATE:	10/26/2009
SCALE:	
JOB NO:	
SHEET	
ES-100	